

SITE LOCATION MAP

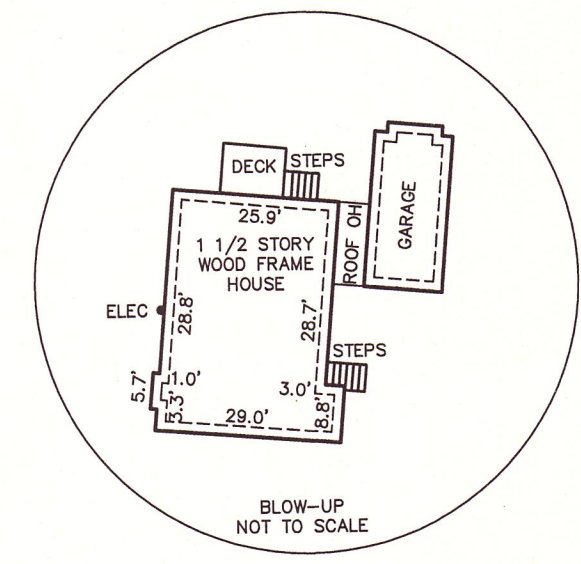
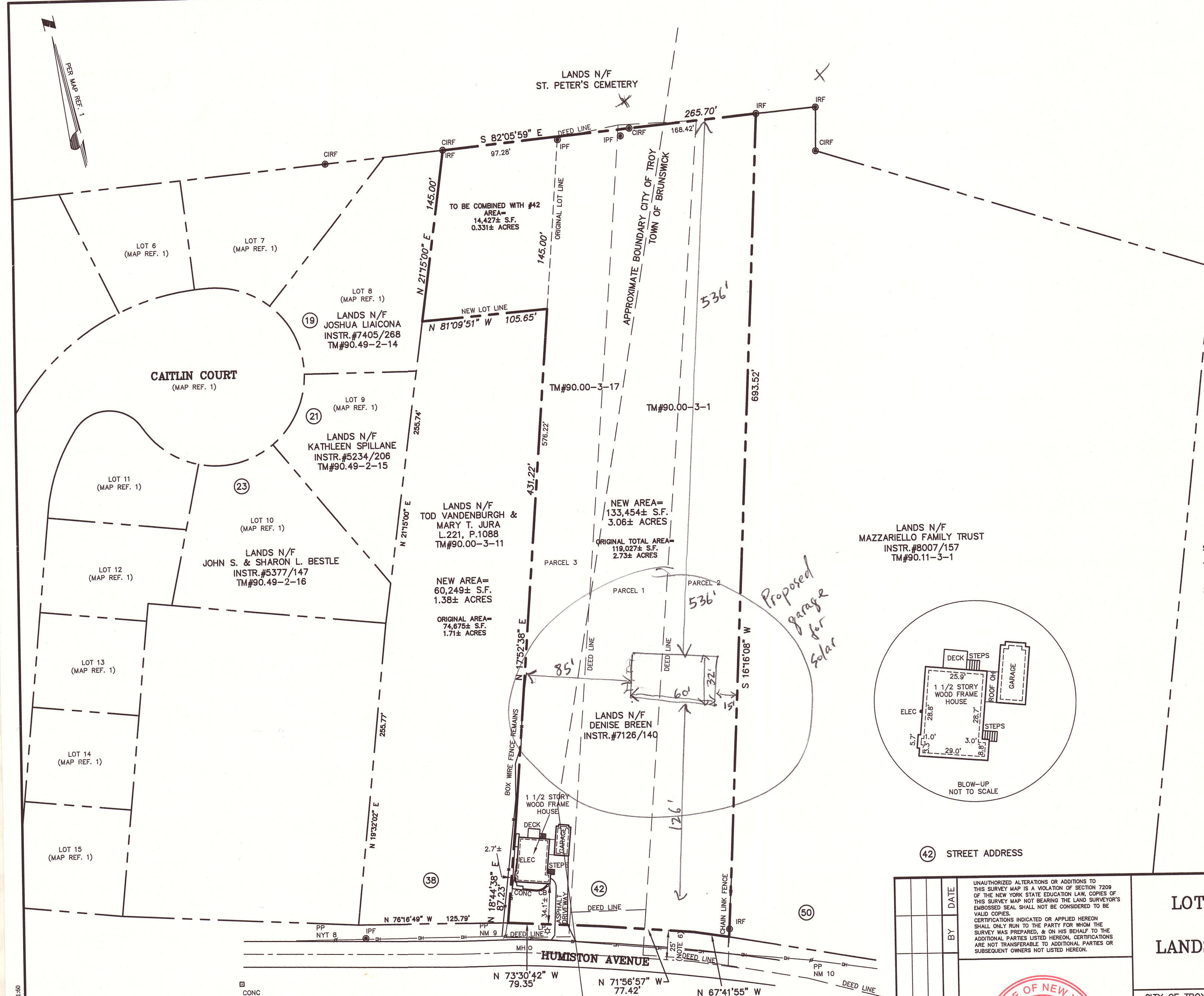

- SURVEYORS NOTES:**
1. PREPARED BY ABD ENGINEERS, LLP, FROM A FIELD SURVEY COMPLETED MARCH 2014.
 2. THIS SURVEY WAS PREPARED WITHOUT THE BENEFIT OF AN UP TO DATE ABSTRACT OF TITLE OR TITLE REPORT AND IS SUBJECT TO ANY STATEMENT OF FACT THAT SUCH ABSTRACT OF TITLE OR TITLE REPORT MAY REVEAL. NO SEARCH OF THE PUBLIC RECORD WAS MADE FOR EASEMENTS, COVENANTS, AND/OR RESTRICTIONS SPECIFICALLY AFFECTING THIS PARCEL.
 3. UNDERGROUND IMPROVEMENTS OR ENCROACHMENTS ARE SHOWN FROM FIELD LOCATIONS (IF POSSIBLE) AND OTHERS ARE SHOWN FROM RECORD DATA. THEIR EXACT LOCATION MAY BE DIFFERENT FROM THAT SHOWN AND OTHER HIDDEN UNDERGROUND IMPROVEMENTS MAY EXIST. NO CERTIFICATION IS MADE TO THE ACCURACIES OF UNDERGROUND LOCATIONS. CALL DIG SAFE NEW YORK BY DIALING 811 PRIOR TO ANY EXCAVATING, BLASTING, DRILLING, OR DRIVING.
 4. CORNER MARKERS HAVE NOT BEEN SET UNLESS OTHERWISE INDICATED HEREON.
 5. RIGHT OF WAY ALONG ROAD IS 25 FEET FROM CENTER LINE OF ROAD AS DETERMINED BY ADJACENT SUBDIVISIONS AND TAX MAPPING.
 6. CITY/TOWN LINE SCALED FROM TAX MAPPING.

(42) STREET ADDRESS

NO.	REVISION	BY	DATE

UNAUTHORIZED ALTERATIONS OR ADDITIONS TO THIS SURVEY MAP IS A VIOLATION OF SECTION 7209 OF THE NEW YORK STATE EDUCATION LAW. COPIES OF THIS SURVEY MAP NOT BEARING THE LAND SURVEYOR'S EMBOSSED SEAL SHALL NOT BE CONSIDERED TO BE VALID COPIES.

CERTIFICATIONS INDICATED OR APPLIED HEREON SHALL ONLY RUN TO THE PARTY FOR WHOM THE SURVEY WAS PREPARED, & ON HIS BEHALF TO THE ADDITIONAL PARTIES LISTED HEREON. CERTIFICATIONS ARE NOT TRANSFERABLE TO ADDITIONAL PARTIES OR SUBSEQUENT OWNERS NOT LISTED HEREON.

MARK C. BLACKSTONE, P.L.S.
N.Y.S. LICENSE NO. 49542

**LOT LINE AMENDMENT BETWEEN
LANDS N/F BREEN &
LANDS N/F VANDENBURGH & JURA**

CITY OF TROY/TOWN OF BRUNSWICK	COUNTY OF RENSSELAER		
STATE OF NEW YORK			
ABD ENGINEERS, LLP			
411 Union Street Schenectady, NY 12305 518-377-0315 Fax 518-377-0379 www.abdeng.com			
DATE: APRIL 15, 2019	SCALE: 1" = 60'	DWG. 4488A-P	SHEET OF 1 1

- MAP REFERENCE:**
1. "SUBDIVISION/SURVEY MAP CAITLIN COURT SUBDIVISION", PREPARED BY BOSWELL ENGINEERING, DATED MARCH 24, 2006, LAST REVISED FEBRUARY 1, 2007, AND FILED IN THE RENSSELAER COUNTY CLERKS OFFICE ON SEPTEMBER 17, 2007 IN DRAWER 2007 AS MAP 149.
 2. "MAP SHOWING SURVEY LANDS N/F CAPITAL AREA PROPERTIES L.6795, P.337", PREPARED BY ABD ENGINEERS & SURVEYORS, DATED MARCH 25, 2014, REVISED APRIL 10, 2014.

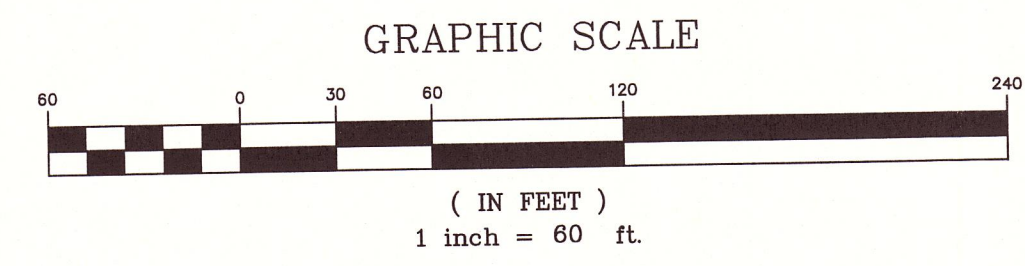

Z:\1488A\REVISED\1488A-AMEND.dwg, Model, User07, 1:50